

Mr Michael Paul
Estate Office
Lodge Farm
Kirton
Ipswich
IP10 0QE

Date: 22/05/2020

Mr Paul

Notice of Intended Entry onto Land – flood embankment remedial works at Kirton Creek, Suffolk on the River Deben

I write further to recent discussions with the Environment Agency's representative Emmett Klipalo in connection with the flood defence remedial works at Kirton Creek, Suffolk.

The works proposed are as follows;

1. The part-excavation of the crack along the central section using a surface trench which will be followed by staged re-compaction of the excavated material.
2. The stripping of existing topsoil material from the northern section's crest and landward/front faces and replacement with imported topsoil to be reseeded to allow new surface vegetation to establish.

This work is necessary to ensure that the embankments integrity is not compromised if overtopped.

This work is to last 4 working weeks with mobilisation to site scheduled on **Monday 08th of June 2020.**

Please find enclosed a Notice of Intended Entry on to Land on or after 08/06/2020.

Should you have any queries regarding our works please do not hesitate to contact Emmett Klipalo on 07799340701, 02084749083 or by email: Emmett.klipalo@environment-agency.gov.uk

Yours sincerely

Emmett Klipalo
Project Manager
Asset Performance Suffolk

Mob: 07799340701

Office: 02084749083

Email: Emmett.klipalo@environment-agency.gov.uk

Address: Icen House, Cobham Road, Ipswich, Suffolk, IP3 9JD

Water Resources Act 1991
Section 172

NOTICE OF INTENDED ENTRY ONTO LAND

Mr Michael Paul
Estate Office
Lodge Farm
Kirton
Ipswich
IP10 0QE

In order to carry out these remedial works it is necessary for the Environment Agency and their contractor (Breheny Civil Engineering Ltd) to enter land which you own or occupy at Kirton Creek. Our powers to enter land for these purposes are set out in Section 172 of and Schedule 20 to the Water Resources Act 1991.

The Environment Agency hereby gives you notice that we propose to enter your land on or after 08/06/2020. Entry will continue until the purpose for which it is required is satisfied.

The proposed access route through Lodge Farm is highlighted as a pink dashed line on the enclosed plan. The red edged area indicates the site boundary and the black rectangle encloses the designated site compound area.

Our powers to carry out such works are set out in Section 165 of the Water Resources Act 1991 and Section 37 the Environment Act 1995.

An authorised officer entering onto land is entitled to take with him/her such other persons and equipment as may be necessary to carry out the Works.

Date: 22nd May 2020

Signed: John Lindsay

Interim Operations Manager Norfolk & Suffolk

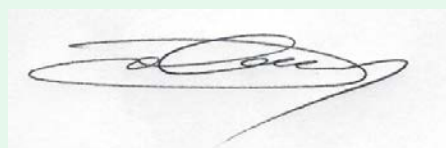

The Environment Agency
Iceni House
Cobham Road
Ipswich
Suffolk
IP3 9JD

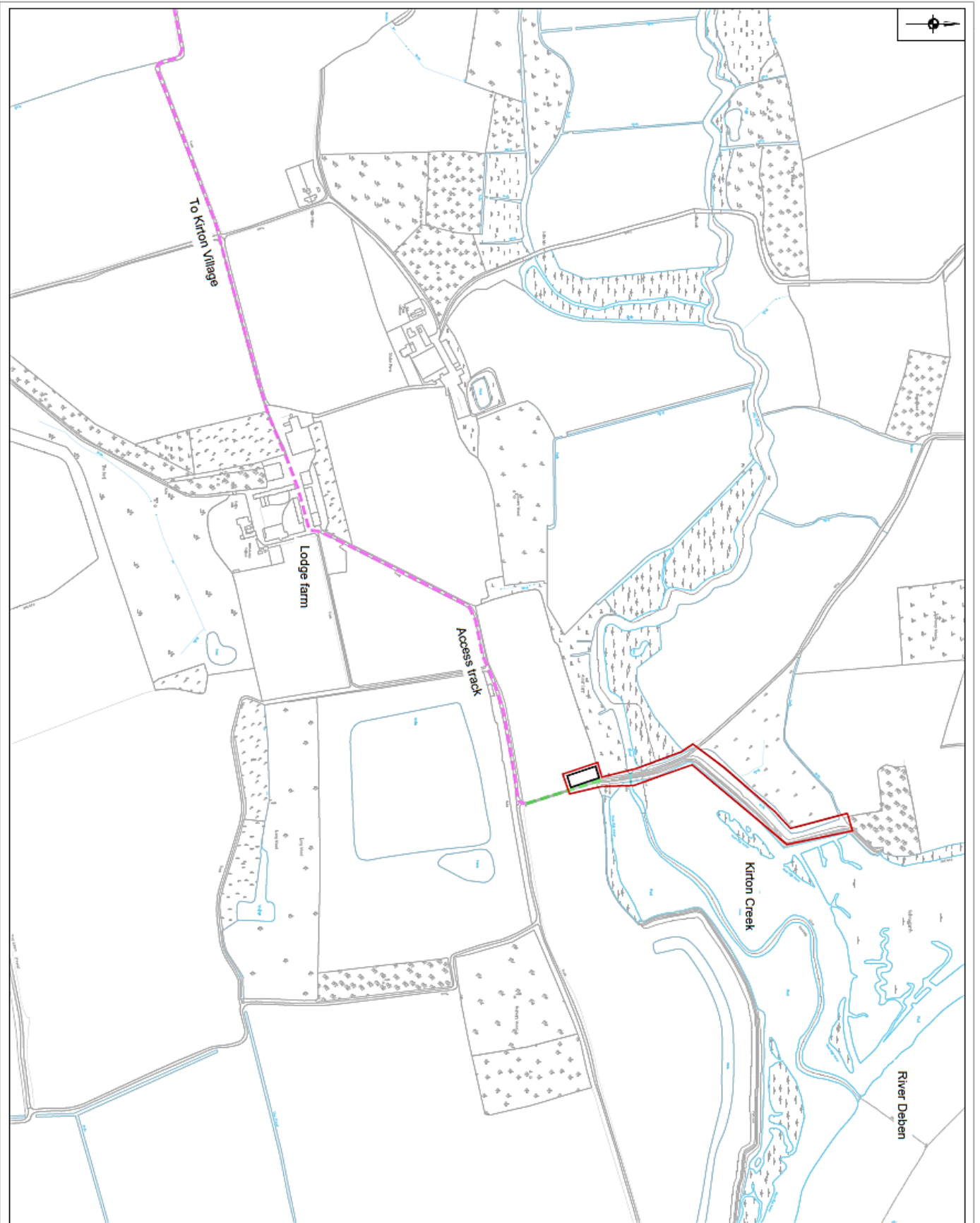

- Key:**
- PROPOSED AREA FOR SITE COMPOUND AND PARKING (YELLOW)
 - SITE BOUNDARY (RED)
 - EMBANKMENT
 - OFFROAD ACCESS ROUTE
 - VEHICLE ACCESS ROUTE

Notes:

SCOPE OF WORKS:

- I. CRACK REPAIR AND REINFORCED GREST (APPROX. 12M) WITH ENVIRONMENTAL FELLETS.
- II. TOPSOIL REPLACEMENT IMPORTED TOPSOIL TO BE PLACED AT NORTHERN EXTENT OF EMBANKMENT. SPREAD ALONG THE ADJACENT FOLDING AND GRASS SEED TO BE SPREAD.
- III. OUTFALL STEP EXTENSION EXISTING OUTFALL GRS STEPS TO BE REINFORCED WITH DIMENSIONS OF GREST STRUNGERS AND HANDRAILS TO FOLLOW TO MATCH WITH REST OF THE STEPS. EXISTING TIMBER GATE TO BE RETAINED AND REUSED.

COMPOUND AREA: 30m x 10m
 CONSTRUCTION COMMENCEMENT: JUNE 2020

CONTACT DETAILS:

ENVIRONMENT AGENCY:
 CLIENT REF: EMWETT KILP.ALD 07799 340 701

CONTRACTOR:
 BRENNY CIVIL ENGINEERING LTD: OF FLOORDON RD, NEEDHAM MARKET, IPSWICH, IP5 8NH

FOR CONSULTATION



Environmental Agency
 100 Victoria Road, Ipswich, IP5 1LJ
 Tel: 01473 254600
 Fax: 01473 254601
 Email: FR03S194/SWS001-19
 Kilton Creek flood defence remedial works
 WORKS AREA & ACCESS MAP
 DRAWING 1 of 1

Drawing No: SW 254601
 Drawing Title: 0
 Drawing Scale: 1:500 A3
 Project Ref: FR03S194/SWS001-19
 Drawing No: 0